

SEP 14 2020

REQUEST FOR AGENDA PLACEMENT FORM

Approved

Submission Deadline - Tuesday, 12:00 PM before Court Dates

SUBMITTED BY: Rick Bailey

TODAY'S DATE: September 3, 2020

DEPARTMENT:

Precinct 1

SIGNATURE OF DEPARTMENT HEAD:

REQUESTED AGENDA DATE:

September 14, 2020

SPECIFIC AGENDA WORDING: Consideration of Bringing Sage Creek Drive (From County Road 1126 to End Cul-de-sac) and Sabino Court (From Sage Creek Drive to Cul-de-sac) Up to County Standards, Located in Sage Creek Addition, Precinct 1

PERSON(S) TO PRESENT ITEM: Rick Bailey

SUPPORT MATERIAL: (Must enclose supporting documentation)

TIME: 5 Min.

ACTION ITEM: X

WORKSHOP: _____

(Anticipated number of minutes needed to discuss item) **CONSENT:** _____

EXECUTIVE: _____

STAFF NOTICE:

COUNTY ATTORNEY: X **ISS DEPARTMENT:** _____

AUDITOR: _____ **PURCHASING DEPARTMENT:** _____

PERSONNEL: _____ **PUBLIC WORKS:** _____

BUDGET COORDINATOR: _____ **OTHER:** _____

*****This Section to be Completed by County Judge's Office*****

ASSIGNED AGENDA DATE: _____

REQUEST RECEIVED BY COUNTY JUDGE'S OFFICE _____

COURT MEMBER APPROVAL _____ Date _____

LEGEND

- 1. Proposed Right-of-Way
- 2. Proposed Easement
- 3. Proposed Street
- 4. Proposed Alley
- 5. Proposed Drive
- 6. Proposed Lane
- 7. Proposed Court
- 8. Proposed Road
- 9. Proposed Highway
- 10. Proposed Expressway
- 11. Proposed Freeway
- 12. Proposed Interstate
- 13. Proposed Expressway
- 14. Proposed Freeway
- 15. Proposed Interstate

Area	Width	Grade	Notes
1	100.00	0.00	Proposed Right-of-Way
2	100.00	0.00	Proposed Right-of-Way
3	100.00	0.00	Proposed Right-of-Way
4	100.00	0.00	Proposed Right-of-Way
5	100.00	0.00	Proposed Right-of-Way
6	100.00	0.00	Proposed Right-of-Way
7	100.00	0.00	Proposed Right-of-Way
8	100.00	0.00	Proposed Right-of-Way
9	100.00	0.00	Proposed Right-of-Way
10	100.00	0.00	Proposed Right-of-Way
11	100.00	0.00	Proposed Right-of-Way
12	100.00	0.00	Proposed Right-of-Way
13	100.00	0.00	Proposed Right-of-Way
14	100.00	0.00	Proposed Right-of-Way
15	100.00	0.00	Proposed Right-of-Way



THIS PLAN IS A PART OF THE RECORDS OF THE CITY OF CLEBURNE, TEXAS, AND IS SUBJECT TO THE ORDINANCES AND RESOLUTIONS OF THE CITY COUNCIL OF CLEBURNE, TEXAS.

APPROVED BY THE CITY COUNCIL OF CLEBURNE:

[Signature]
 Mayor
[Signature]
 City Clerk



APPROVED BY THE CITY OF CLEBURNE PLANNING AND ZONING COMMISSION:

[Signature]
 Chairman
[Signature]
 City Clerk

CERTIFICATE OF ADOPTION OF PUBLIC WORKS:

[Signature]
 City Engineer
[Signature]
 City Clerk

WITNESSETH ALL THIS BY THESE PRESENTS:

[Signature]
 City Engineer
[Signature]
 City Clerk

THE STATE OF TEXAS
 COUNTY OF JOHNSON

[Signature]
 Notary Public

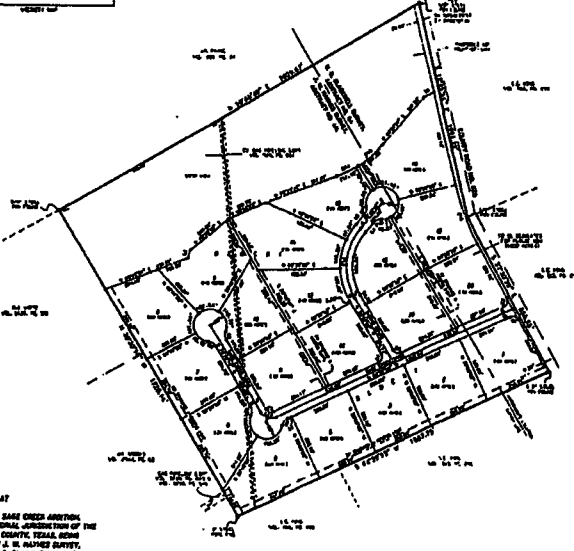

FINAL PLAN
 FOR THE PROPOSED RIGHT-OF-WAY AND EASEMENTS
 IN CONNECTION WITH THE EXTENSION AND IMPROVEMENT OF THE
 CITY OF CLEBURNE, JOHNSON COUNTY, TEXAS, BEING
 73.125 ACRES OF LAND IN THE J. B. HARRIS SURVEY,
 ABSTRACT NO. 248 AND THE S. B. HARRIS SURVEY,
 ABSTRACT NO. 249, JOHNSON COUNTY, TEXAS.

PLAT NUMBER IS 9, FILED 10/11/2006
[Signature]
[Signature]
 City Clerk

Reocer & Fox Inc.
 Surveyors

APPROVED BY THE CITY OF CLEBURNE:
 Mayor
 City Clerk



THIS PLAN IS A PART OF THE RECORDS OF THE CITY OF CLEBURNE, TEXAS, AND IS SUBJECT TO THE ORDINANCES AND RESOLUTIONS OF THE CITY COUNCIL OF CLEBURNE, TEXAS.

